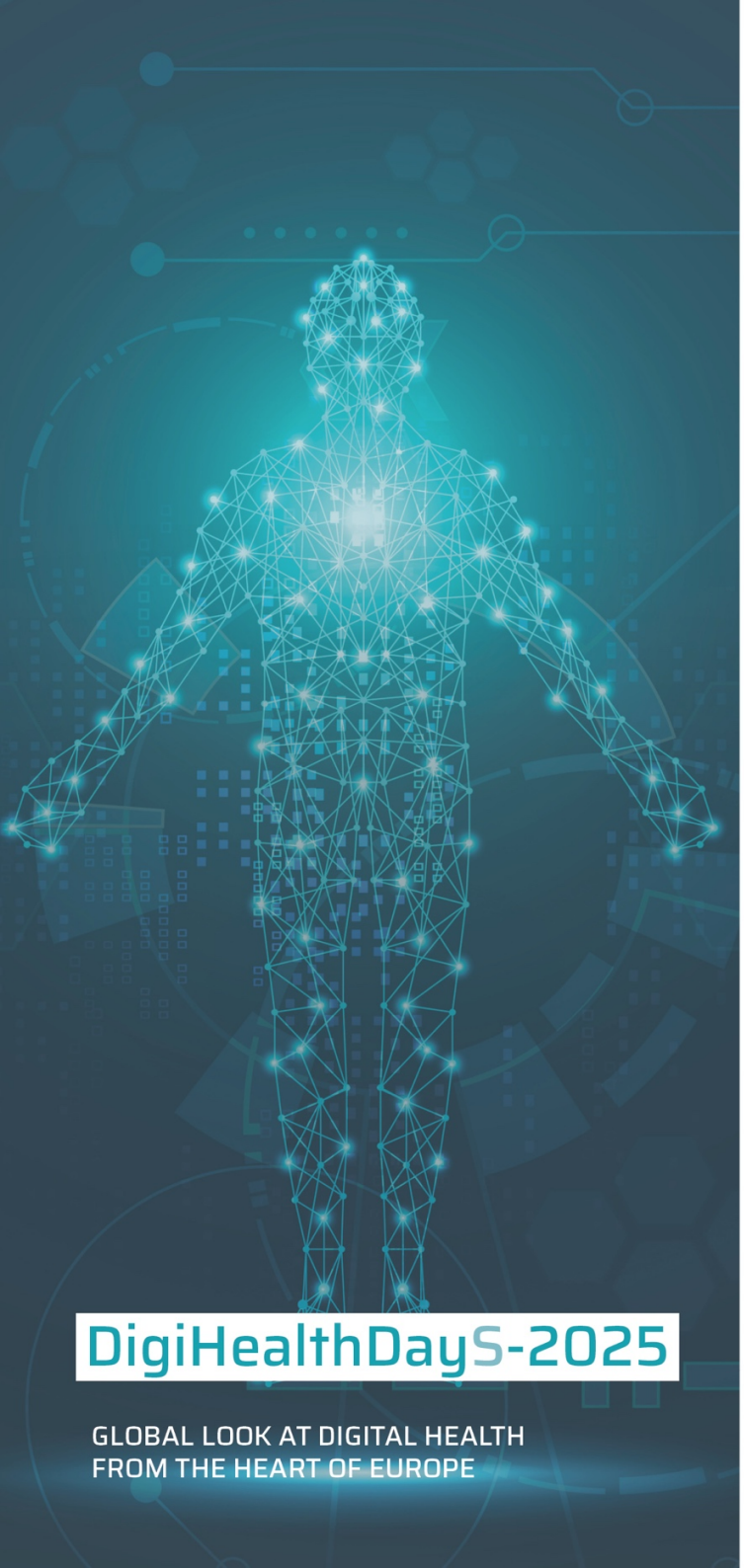

Co-funded by the European Union

TECHNISCHE HOCHSCHULE DEGGENDORF
European Campus Rottal-Inn

CERTIFICATE

Stefan Botnari

has successfully completed the

ERASMUS+ Blended Intensive Programme „Transforming Healthcare with AI: Bridging Knowledge, Practical Applications, and Adoption"

at the Faculty European Campus Rottal-Inn of Deggendorf Institute of Technology
from 3 - 4 and 7 - 14 November 2025.

The ERASMUS+ Blended Intensive Programme comprises a total workload of 120 hours which corresponds 4 ECTS points according to the European Credit Transfer System.

G Chaltikyan

Prof. Dr. Georgi Chaltikyan
Deggendorf Institute of Technology

3 - 4 and 7 - 14 November 2025

UiA University of Agder Norway

LULEÅ UNIVERSITY OF TECHNOLOGY

CTU CZECH TECHNICAL UNIVERSITY IN PRAGUE